

Driver Alcohol or Drugs Involved Crash Summary

	2014	2015	2016	2017	2018	5 Year AVG.	%
Fatal Crashes	126	161	138	170	130	145	2.1
Injury Crashes	2,380	1,929	2,132	2,094	2,084	2124	31.3
Property Damage Crashes	4,856	4,201	4,422	4,388	4,686	4511	66.5
Total Crashes	7,362	6,291	6,692	6,652	6,900	6779	100.0
Total of All Fatalities	134	181	149	191	142	159	
Total Number Injured	3,541	2,946	3,199	3,216	3,047	3,190	

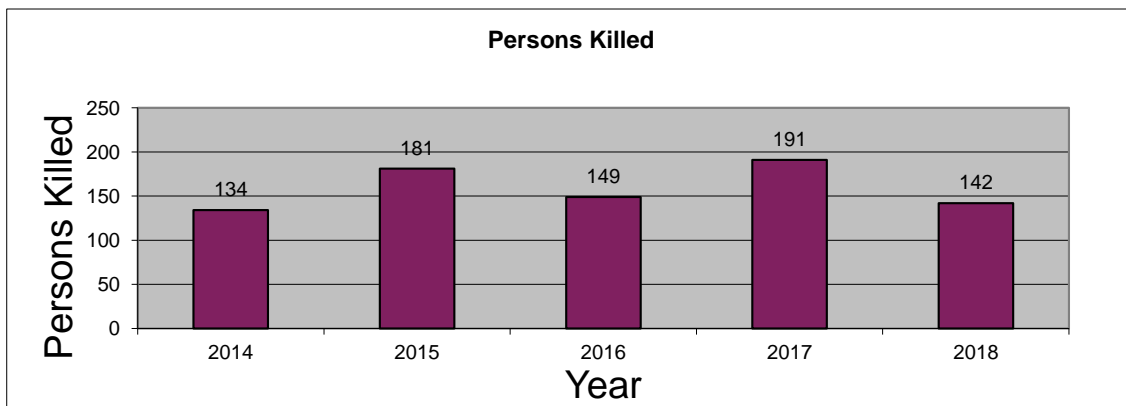
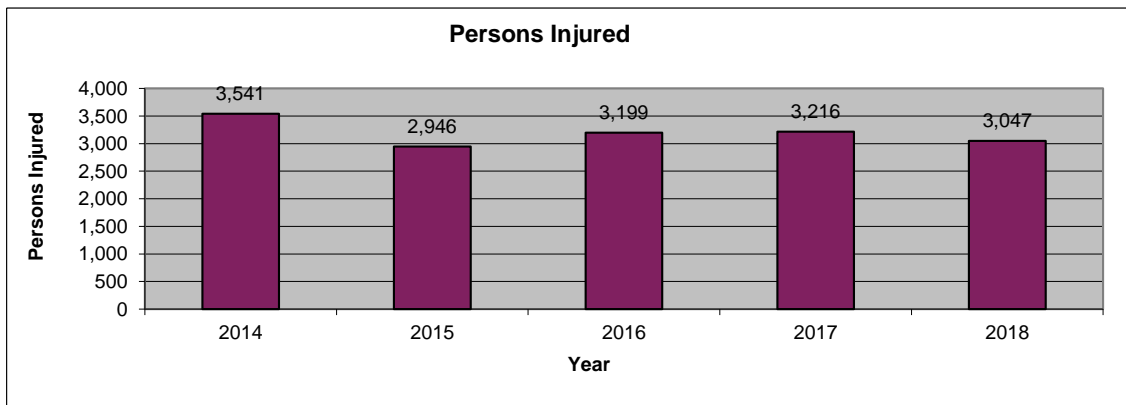
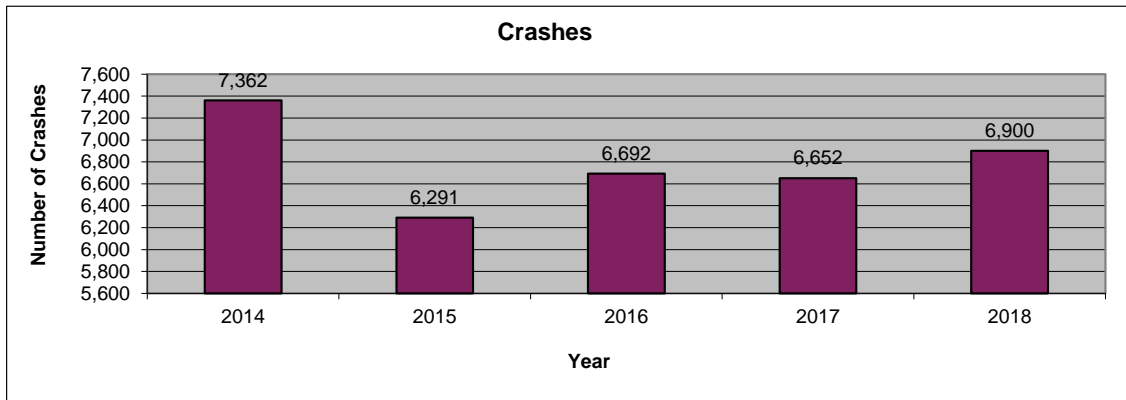

2018 is subject to change. Data are based on reports provided by the Maryland State Police Central Records Division (CRD). 2018 crash reports submitted to CRD during calendar year 2019 (up to Dec. 31, 2019) will be accepted in the database; however, based on an analysis of previous reporting years, nearly all crash reports completed by local agencies have been submitted and processed by this time of year. Revised summary reports may be produced after an analysis is completed on crash reports submitted, or revised, between the run date of this report and Dec. 31, 2019.

Driver Alcohol or Drugs Involved Route Type

Route Type	2014	2015	2016	2017	2018	AVG.	%
IS	625	616	692	694	833	692	10.2
US	585	542	577	606	641	590	8.7
MD	2,230	1,984	2,065	2,042	2,167	2098	30.9
CO	2,092	1,844	1,801	1,852	1,905	1899	28.0
MU	479	520	534	513	521	513	7.6
GV	13	3	7	6	6	7	0.1
SR	6	7	3	4	7	5	0.1
OP	40	30	35	35	26	33	0.5
Balto. City CY	487	0	0	0	0	97	1.4
Parking Lots	121	171	347	331	325	259	3.8
Unknown	684	574	631	569	469	585	8.6
Total Crashes	7,362	6,291	6,692	6,652	6,900	6779	100.0

Route Type	2014	2015	2016	2017	2018	AVG.	%
IS	227	189	225	240	265	229	10.8
US	228	192	221	215	215	214	10.1
MD	819	714	761	709	777	756	35.6
CO	669	579	548	591	543	586	27.6
MU	119	118	142	127	142	130	6.1
GV	5	2	1	0	1	2	0.1
SR	0	3	1	3	2	2	0.1
OP	10	4	9	7	5	7	0.3
Balto. City CY	135	0	0	0	0	27	1.3
Parking Lots	20	15	34	36	28	27	1.3
Unknown	148	113	190	166	106	145	6.8
Injury Crashes	2,380	1,929	2,132	2,094	2,084	2,124	100.0

Route Type	2014	2015	2016	2017	2018	AVG.	%
IS	12	18	21	20	19	18	12.4
US	13	15	13	28	13	16	11.3
MD	57	67	51	81	63	64	44.0
CO	36	51	43	32	29	38	26.3
MU	0	3	5	6	3	3	2.3
GV	2	0	2	3	1	2	1.1
SR	1	0	0	0	0	0	0.1
OP	0	0	0	0	0	0	0.0
Balto. City CY	0	0	0	0	0	0	0.0
Parking Lots	0	0	0	0	0	0	0.0
Unknown	5	7	3	0	2	3	2.3
Fatal Crashes	126	161	138	170	130	145	100.0

Driver Alcohol or Drugs Involved
County

County	2014	2015	2016	2017	2018	AVG.	%
Allegany	52	39	53	53	53	50	0.7
Anne Arundel	787	682	681	711	765	725	10.7
Baltimore	959	896	825	830	969	896	13.2
Calvert	144	129	148	144	148	143	2.1
Caroline	44	36	60	56	48	49	0.7
Carroll	158	158	152	179	194	168	2.5
Cecil	179	145	200	203	202	186	2.7
Charles	252	230	280	253	220	247	3.6
Dorchester	51	46	55	54	53	52	0.8
Frederick	310	282	308	319	320	308	4.5
Garrett	37	34	45	50	41	41	0.6
Harford	244	236	277	263	280	260	3.8
Howard	276	237	250	261	270	259	3.8
Kent	27	21	26	12	27	23	0.3
Montgomery	860	885	908	944	863	892	13.2
Prince George's	1,273	1,071	1,123	1,086	1,156	1,142	16.8
Queen Anne's	76	84	70	81	74	77	1.1
St. Mary's	134	124	159	116	160	139	2.0
Somerset	36	21	39	42	29	33	0.5
Talbot	65	64	54	63	78	65	1.0
Washington	206	204	186	189	197	196	2.9
Wicomico	126	151	169	140	152	148	2.2
Worcester	167	155	188	196	169	175	2.6
Baltimore City	899	361	436	407	432	507	7.5
Total Crashes	7,362	6,291	6,692	6,652	6,900	6,779	100.0

County	2014	2015	2016	2017	2018	AVG.	%
Allegany	21	21	24	30	23	24	1.1
Anne Arundel	231	191	206	205	240	215	10.1
Baltimore	318	281	275	286	320	296	13.9
Calvert	50	44	40	49	41	45	2.1
Caroline	11	17	20	26	20	19	0.9
Carroll	62	53	53	63	68	60	2.8
Cecil	65	54	73	66	61	64	3.0
Charles	85	83	87	65	69	78	3.7
Dorchester	22	17	16	14	18	17	0.8
Frederick	112	85	108	117	90	102	4.8
Garrett	12	18	19	21	17	17	0.8
Harford	86	68	90	83	81	82	3.8
Howard	91	77	79	87	72	81	3.8
Kent	13	14	15	6	9	11	0.5
Montgomery	243	274	260	290	261	266	12.5
Prince George's	412	288	321	282	288	318	15.0
Queen Anne's	31	25	26	33	20	27	1.3
St. Mary's	57	47	64	45	45	52	2.4
Somerset	9	8	13	17	11	12	0.5
Talbot	17	19	21	24	22	21	1.0
Washington	79	61	63	64	67	67	3.1
Wicomico	49	45	62	46	46	50	2.3
Worcester	53	46	58	48	48	51	2.4
Baltimore City	251	93	139	127	147	151	7.1
Injury Crashes	2,380	1,929	2,132	2,094	2,084	2,124	100.0

County	2014	2015	2016	2017	2018	AVG.	%
Allegany	0	2	7	0	1	2	1.4
Anne Arundel	9	14	10	21	16	14	9.7
Baltimore	16	17	16	21	25	19	13.1
Calvert	2	7	2	2	1	3	1.9
Caroline	4	3	4	2	2	3	2.1
Carroll	2	6	5	5	4	4	3.0
Cecil	4	4	7	13	8	7	5.0
Charles	4	5	9	10	5	7	4.6
Dorchester	2	1	1	1	0	1	0.7
Frederick	3	6	8	5	4	5	3.6
Garrett	1	3	3	1	1	2	1.2
Harford	8	3	4	4	3	4	3.0
Howard	5	6	6	6	6	6	4.0
Kent	2	0	1	0	0	1	0.4
Montgomery	8	13	6	7	6	8	5.5
Prince George's	32	29	20	32	21	27	18.5
Queen Anne's	1	3	1	8	1	3	1.9
St. Mary's	3	6	3	9	8	6	4.0
Somerset	1	0	1	3	0	1	0.7
Talbot	0	3	2	4	2	2	1.5
Washington	7	8	1	3	5	5	3.3
Wicomico	3	6	4	3	1	3	2.3
Worcester	6	4	7	2	4	5	3.2
Baltimore City	3	12	10	8	6	8	5.4
Fatal Crashes	126	161	138	170	130	145	100.0

Driver Alcohol or Drugs Involved
Month

Month	2014	2015	2016	2017	2018	AVG.	%
January	609	493	503	521	488	523	7.7
February	600	447	490	499	500	507	7.5
March	634	543	540	564	578	572	8.4
April	608	522	580	573	507	558	8.2
May	674	557	580	587	596	599	8.8
June	613	487	592	530	594	563	8.3
July	606	492	549	586	563	559	8.2
August	653	506	519	567	586	566	8.4
September	579	508	572	544	596	560	8.3
October	581	596	629	574	583	593	8.7
November	594	552	547	505	612	562	8.3
December	611	588	591	602	697	618	9.1
Unknown	0	0	0	0	0	0	0.0
Total Crashes	7,362	6,291	6,692	6,652	6,900	6,779	100.0

Month	2014	2015	2016	2017	2018	AVG.	%
January	197	152	141	175	156	164	7.7
February	205	134	153	165	156	163	7.7
March	179	155	170	157	174	167	7.9
April	194	143	194	193	153	175	8.3
May	232	182	183	175	185	191	9.0
June	207	155	190	177	177	181	8.5
July	214	162	168	195	170	182	8.6
August	209	166	175	181	188	184	8.7
September	197	155	201	160	192	181	8.5
October	179	180	214	186	142	180	8.5
November	202	171	157	156	188	175	8.2
December	165	174	186	174	203	180	8.5
Unknown	0	0	0	0	0	0	0.0
Injury Crashes	2,380	1,929	2,132	2,094	2,084	2,124	100.0

Month	2014	2015	2016	2017	2018	AVG.	%
January	12	8	8	8	14	10	6.9
February	6	5	14	10	8	9	5.9
March	9	16	6	14	10	11	7.6
April	13	17	19	19	11	16	10.9
May	8	16	10	15	14	13	8.7
June	11	16	13	12	13	13	9.0
July	15	10	11	22	9	13	9.2
August	12	15	14	23	18	16	11.3
September	14	14	11	18	9	13	9.1
October	9	13	7	10	10	10	6.8
November	7	14	13	5	4	9	5.9
December	10	17	12	14	10	13	8.7
Unknown	0	0	0	0	0	0	0.0
Fatal Crashes	126	161	138	170	130	145	100.0

MARYLAND DEPARTMENT OF TRANSPORTATION
 Maryland Motor Vehicle Administration
 Maryland Highway Safety Office

January 17, 2020

Driver Alcohol or Drugs Involved
Day of Week

Day of Week	2014	2015	2016	2017	2018	AVG.	%
Monday	792	634	684	694	817	724	10.7
Tuesday	754	603	650	643	687	667	9.8
Wednesday	789	643	638	692	725	697	10.3
Thursday	869	757	781	689	788	777	11.5
Friday	1,089	930	1,030	1,034	1,033	1,023	15.1
Saturday	1,581	1,402	1,480	1,505	1,472	1,488	21.9
Sunday	1,488	1,322	1,429	1,395	1,378	1,402	20.7
Unknown	0	0	0	0	0	0	0.0
Total Crashes	7,362	6,291	6,692	6,652	6,900	6,779	100.0

Day of Week	2014	2015	2016	2017	2018	AVG.	%
Monday	243	204	223	224	243	227	10.7
Tuesday	244	183	209	206	237	216	10.2
Wednesday	285	181	199	220	213	220	10.3
Thursday	274	237	245	226	231	243	11.4
Friday	352	299	343	336	337	333	15.7
Saturday	518	430	457	462	423	458	21.6
Sunday	464	395	456	420	400	427	20.1
Unknown	0	0	0	0	0	0	0.0
Injury Crashes	2,380	1,929	2,132	2,094	2,084	2,124	100.0

Day of Week	2014	2015	2016	2017	2018	AVG.	%
Monday	8	17	21	19	15	16	11.0
Tuesday	14	14	10	15	11	13	8.8
Wednesday	14	14	9	23	14	15	10.2
Thursday	10	20	21	17	12	16	11.0
Friday	13	16	20	19	15	17	11.4
Saturday	31	37	37	39	28	34	23.7
Sunday	36	43	20	38	35	34	23.7
Unknown	0	0	0	0	0	0	0.0
Fatal Crashes	126	161	138	170	130	145	100.0

Driver Alcohol or Drugs Involved

Time of Day

Time of Day	2014	2015	2016	2017	2018	AVG.	%
12:00 Midnight	593	532	455	471	552	521	7.7
1:00	605	504	521	484	518	526	7.8
2:00	664	514	527	550	506	552	8.1
3:00	378	349	375	335	353	358	5.3
4:00	213	194	207	194	235	209	3.1
5:00	145	124	132	155	106	132	2.0
6:00	94	85	111	116	104	102	1.5
7:00	104	78	97	94	88	92	1.4
8:00	108	68	100	93	98	93	1.4
9:00	116	68	80	96	106	93	1.4
10:00	115	83	117	119	140	115	1.7
11:00	129	116	130	127	117	124	1.8
12:00 Noon	163	110	134	145	153	141	2.1
1:00	175	118	126	137	154	142	2.1
2:00	197	151	154	176	195	175	2.6
3:00	241	198	216	210	234	220	3.2
4:00	267	193	234	263	285	248	3.7
5:00	360	290	330	319	322	324	4.8
6:00	389	312	385	343	377	361	5.3
7:00	340	412	393	375	396	383	5.7
8:00	417	379	425	422	461	421	6.2
9:00	479	445	453	438	482	459	6.8
10:00	486	462	474	465	439	465	6.9
11:00	576	506	516	525	479	520	7.7
Unknown	8	0	0	0	0	2	0.0
Total Crashes	7,362	6,291	6,692	6,652	6,900	6,779	100.0

Time of Day	2014	2015	2016	2017	2018	AVG.	%
12:00 Midnight	168	143	136	118	140	141	6.6
1:00	185	145	157	135	147	154	7.2
2:00	209	137	156	154	131	157	7.4
3:00	117	106	112	96	101	106	5.0
4:00	64	51	57	56	63	58	2.7
5:00	40	32	33	54	25	37	1.7
6:00	34	37	36	36	39	36	1.7
7:00	35	25	30	35	24	30	1.4
8:00	38	18	38	35	29	32	1.5
9:00	41	25	24	34	36	32	1.5
10:00	38	26	44	48	48	41	1.9
11:00	59	34	49	43	48	47	2.2
12:00 Noon	56	42	50	49	59	51	2.4
1:00	63	42	44	53	44	49	2.3
2:00	70	57	58	61	68	63	3.0
3:00	72	60	85	73	80	74	3.5
4:00	92	59	99	77	92	84	3.9
5:00	114	99	99	116	103	106	5.0
6:00	146	103	143	124	134	130	6.1
7:00	111	134	128	115	132	124	5.8
8:00	121	118	121	139	139	128	6.0
9:00	150	143	146	138	135	142	6.7
10:00	175	145	143	152	132	149	7.0
11:00	180	148	144	153	135	152	7.2
Unknown	2	0	0	0	0	0	0.0
Injury Crashes	2,380	1,929	2,132	2,094	2,084	2,124	100.0

Time of Day	2014	2015	2016	2017	2018	AVG.	%
12:00 Midnight	5	15	15	11	12	12	8.0
1:00	11	15	9	10	13	12	8.0
2:00	14	13	6	17	13	13	8.7
3:00	8	9	13	10	9	10	6.8
4:00	10	6	4	4	6	6	4.1
5:00	3	6	2	4	2	3	2.3
6:00	1	0	4	4	1	2	1.4
7:00	1	2	3	3	2	2	1.5
8:00	2	1	0	3	2	2	1.1
9:00	2	1	3	5	3	3	1.9
10:00	1	1	4	2	2	2	1.4
11:00	4	7	4	0	4	4	2.6
12:00 Noon	1	1	2	6	4	3	1.9
1:00	5	7	7	5	7	6	4.3
2:00	5	4	2	5	4	4	2.8
3:00	3	5	3	5	5	4	2.9
4:00	3	10	6	6	2	5	3.7
5:00	6	5	6	10	6	7	4.6
6:00	7	8	5	4	8	6	4.4
7:00	7	13	6	7	4	7	5.1
8:00	8	10	9	17	3	9	6.5
9:00	6	10	6	12	7	8	5.7
10:00	6	5	10	10	6	7	5.1
11:00	7	7	9	10	5	8	5.2
Unknown	0	0	0	0	0	0	0.0
Fatal Crashes	126	161	138	170	130	145	100.0

Driver Alcohol or Drugs Involved

Driver Age

Driver Age	2014	2015	2016	2017	2018	AVG.	%
15 and Under	11	3	7	6	2	6	0.1
16	11	6	6	2	5	6	0.1
17	41	24	35	31	25	31	0.4
18	84	56	78	71	48	67	0.9
19	113	79	85	80	61	84	1.1
20	132	133	129	118	102	123	1.6
21 - 24	1,143	928	956	872	818	943	12.6
25 - 29	1,273	1,218	1,218	1,212	1,275	1,239	16.6
30 - 34	1,022	933	984	944	1,061	989	13.2
35 - 39	741	635	746	812	913	769	10.3
40 - 44	582	507	566	536	593	557	7.5
45 - 49	565	477	519	530	543	527	7.0
50 - 54	533	500	524	496	496	510	6.8
55 - 59	372	357	390	417	437	395	5.3
60 - 64	222	210	203	248	247	226	3.0
65 - 69	126	113	114	129	117	120	1.6
70 - 79	97	70	78	76	88	82	1.1
80 +	36	17	15	17	21	21	0.3
Unknown	335	796	1,401	1,287	78	779	10.4
Total Drivers	7,439	7,062	8,054	7,884	6,930	7,474	100.0

Driver Age	2014	2015	2016	2017	2018	AVG.	%
15 and Under	4	1	2	2	1	2	0.1
16	2	3	2	0	1	2	0.1
17	11	9	8	9	4	8	0.5
18	21	22	23	17	11	19	1.2
19	24	18	24	24	14	21	1.3
20	39	39	30	26	26	32	2.1
21 - 24	270	231	220	220	188	226	14.5
25 - 29	278	288	297	270	313	289	18.6
30 - 34	228	202	217	235	256	228	14.7
35 - 39	157	126	170	174	191	164	10.5
40 - 44	120	96	124	120	124	117	7.5
45 - 49	137	103	115	120	132	121	7.8
50 - 54	110	105	128	134	114	118	7.6
55 - 59	81	67	96	104	114	92	6.0
60 - 64	51	43	46	60	49	50	3.2
65 - 69	41	28	33	37	17	31	2.0
70 - 79	28	16	16	19	23	20	1.3
80 +	10	5	4	5	6	6	0.4
Unknown	11	4	8	4	8	7	0.5
Injured Drivers	1,623	1,406	1,563	1,580	1,592	1,553	100.0

Driver Age	2014	2015	2016	2017	2018	AVG.	%
15 and Under	0	0	0	0	0	0	0.0
16	0	0	0	0	0	0	0.0
17	0	1	0	1	0	0	0.4
18	1	3	0	2	1	1	1.3
19	1	1	0	2	0	1	0.7
20	0	2	3	0	1	1	1.1
21 - 24	13	16	13	18	11	14	13.2
25 - 29	16	23	24	17	9	18	16.5
30 - 34	15	11	14	13	17	14	13.0
35 - 39	7	15	12	14	11	12	10.9
40 - 44	5	5	11	17	3	8	7.6
45 - 49	6	11	10	10	6	9	8.0
50 - 54	9	11	7	13	9	10	9.1
55 - 59	6	9	7	12	7	8	7.6
60 - 64	5	6	5	4	1	4	3.9
65 - 69	3	4	3	1	1	2	2.2
70 - 79	3	2	2	2	2	2	2.0
80 +	4	0	0	0	1	1	0.9
Unknown	0	2	1	5	0	2	1.5
Driver Fatalities	94	122	112	131	80	108	100.0

Driver pages - drivers alcohol or drugs in use only.

**Driver Alcohol or Drugs Involved
 Driver Gender**

Driver Gender	2014	2015	2016	2017	2018	AVG.	%
Male	5,174	4,725	4,977	4,902	5,066	4,969	66.5
Female	1,959	1,538	1,677	1,678	1,773	1,725	23.1
Unknown	306	799	1,400	1,304	91	780	10.4
Total Drivers	7,439	7,062	8,054	7,884	6,930	7,474	100.0

Driver Gender	2014	2015	2016	2017	2018	AVG.	%
Male	1,130	1,063	1,140	1,142	1,158	1,127	72.6
Female	483	337	414	424	420	416	26.8
Unknown	10	6	9	14	14	11	0.7
Driver Injuries	1,623	1,406	1,563	1,580	1,592	1,553	100.0

Driver Gender	2014	2015	2016	2017	2018	AVG.	%
Male	84	106	96	113	65	93	86.1
Female	10	16	15	18	15	15	13.7
Unknown	0	0	1	0	0	0	0.2
Driver Fatalities	94	122	112	131	80	108	100.0

Driver pages - drivers alcohol or drugs in use only.

**Driver Alcohol or Drugs Involved
 Driver Safety Equipment Use**

Safety Equipment	2014	2015	2016	2017	2018	AVG.	%
Not Applicable	675	233	307	311	303	366	4.9
None	487	450	481	483	492	479	6.4
Lap belt only	33	14	15	20	19	20	0.3
Shoulder belt only	96	45	36	49	47	55	0.7
Shoulder/Lap belt(s)	4,793	4,338	4,557	4,425	4,649	4,552	60.9
Child/Youth restraint	0	0	0	0	0	0	0.0
Child restraint forward	1	0	0	1	0	0	0.0
Child restraint rear	0	0	0	0	0	0	0.0
Booster seat	0	0	0	0	0	0	0.0
Child restraint unknown	0	0	0	0	2	0	0.0
Mc/Bike helmet	56	52	56	63	37	53	0.7
Mc/bike shield only	0	5	0	0	0	1	0.0
Mc/bike helmet & shield	32	39	19	21	22	27	0.4
Protective pads	0	0	0	0	0	0	0.0
Reflective clothing	0	1	0	0	0	0	0.0
Lighting	0	0	0	0	0	0	0.0
Air bag only	25	0	0	0	0	5	0.1
Air bag and belts	355	0	0	0	0	71	0.9
Other	12	12	8	7	13	10	0.1
Unknown	874	1,873	2,575	2,504	1,346	1,834	24.5
Total Drivers	7,439	7,062	8,054	7,884	6,930	7,474	100.0

Safety Equipment	2014	2015	2016	2017	2018	AVG.	%
Not Applicable	63	31	58	41	44	47	3.1
None	214	220	236	243	236	230	14.8
Lap belt only	6	4	4	5	5	5	0.3
Shoulder belt only	22	9	8	17	8	13	0.8
Shoulder/Lap belt(s)	987	895	954	968	997	960	61.8
Child/Youth restraint	0	0	0	0	0	0	0.0
Child restraint forward	1	0	0	1	0	0	0.0
Child restraint rear	0	0	0	0	0	0	0.0
Booster seat	0	0	0	0	0	0	0.0
Child restraint unknown	0	0	0	0	0	0	0.0
Mc/Bike helmet	36	33	34	40	23	33	2.1
Mc/bike shield only	0	2	0	0	0	0	0.0
Mc/bike helmet & shield	18	18	15	11	13	15	1.0
Protective pads	0	0	0	0	0	0	0.0
Reflective clothing	0	0	0	0	0	0	0.0
Lighting	0	0	0	0	0	0	0.0
Air bag only	12	0	0	0	0	2	0.2
Air bag and belts	119	0	0	0	0	24	1.5
Other	4	3	0	0	1	2	0.1
Unknown	141	191	254	254	265	221	14.2
Driver Injuries	1,623	1,406	1,563	1,580	1,592	1,553	100.0

Safety Equipment	2014	2015	2016	2017	2018	AVG.	%
Not Applicable	4	7	1	5	1	4	3.3
None	31	30	47	45	38	38	35.4
Lap belt only	1	0	0	0	0	0	0.2
Shoulder belt only	1	1	0	2	1	1	0.9
Shoulder/Lap belt(s)	28	33	31	36	19	29	27.3
Child/Youth restraint	0	0	0	0	0	0	0.0
Child restraint forward	0	0	0	0	0	0	0.0
Child restraint rear	0	0	0	0	0	0	0.0
Booster seat	0	0	0	0	0	0	0.0
Child restraint unk.	0	0	0	0	0	0	0.0
Mc/Bike helmet	9	11	16	17	8	12	11.3
Mc/bike shield only	0	2	0	0	0	0	0.4
Mc/bike helmet & shield	10	15	3	8	5	8	7.6
Protective pads	0	0	0	0	0	0	0.0
Reflective clothing	0	0	0	0	0	0	0.0
Lighting	0	0	0	0	0	0	0.0
Air bag only	4	0	0	0	0	1	0.7
Air bag and belts	1	0	0	0	0	0	0.2
Other	0	0	1	0	0	0	0.2
Unknown	5	23	13	18	8	13	12.4
Driver Fatalities	94	122	112	131	80	108	100.0

Driver pages - drivers alcohol or drugs in use only.

Note: None & Air Bag are counted as no safety equipment in use.

Driver Alcohol or Drugs Involved

Passenger Age

Passenger Age	2014	2015	2016	2017	2018	AVG.	%
Under 5	201	201	191	204	231	206	7.4
5 - 9	205	196	190	239	196	205	7.4
10 - 11	77	71	72	76	79	75	2.7
12 - 13	78	56	75	77	57	69	2.5
14 - 15	103	56	95	78	77	82	2.9
16 - 17	124	81	100	103	110	104	3.7
18 - 19	183	143	134	123	135	144	5.2
20 - 24	559	480	469	483	382	475	17.1
25 - 29	401	304	345	384	366	360	12.9
30 - 34	241	198	221	262	254	235	8.5
35 - 39	156	139	176	171	196	168	6.0
40 - 44	146	118	118	135	148	133	4.8
45 - 49	116	106	138	122	119	120	4.3
50 - 54	119	84	117	114	119	111	4.0
55 - 59	84	83	80	88	86	84	3.0
60 - 64	65	45	55	62	69	59	2.1
65 - 69	48	25	37	39	43	38	1.4
70 - 79	39	28	31	49	56	41	1.5
80 +	27	56	27	43	40	39	1.4
Unknown	170	0	1	1	0	34	1.2
Total Passengers	3,142	2,470	2,672	2,853	2,763	2,780	100.0

Passenger Age	2014	2015	2016	2017	2018	AVG.	%
Under 5	57	51	60	65	45	56	6.8
5 - 9	47	61	60	94	48	62	7.6
10 - 11	14	21	16	20	22	19	2.3
12 - 13	24	21	21	9	13	18	2.2
14 - 15	21	20	23	15	21	20	2.5
16 - 17	41	37	28	29	28	33	4.0
18 - 19	60	49	41	37	30	43	5.3
20 - 24	175	153	149	128	86	138	16.9
25 - 29	126	101	97	106	103	107	13.1
30 - 34	66	61	72	74	74	69	8.5
35 - 39	45	49	54	54	47	50	6.1
40 - 44	49	37	32	38	39	39	4.8
45 - 49	44	30	46	28	29	35	4.3
50 - 54	37	25	43	28	36	34	4.1
55 - 59	27	24	27	25	28	26	3.2
60 - 64	27	22	22	23	23	23	2.9
65 - 69	22	11	10	14	7	13	1.6
70 - 79	14	14	9	15	14	13	1.6
80 +	10	12	7	13	14	11	1.4
Unknown	34	0	0	0	0	7	0.8
Injured Passengers	940	799	817	815	707	816	100.0

Passenger Age	2014	2015	2016	2017	2018	AVG.	%
Under 5	1	1	1	0	2	1	3.2
5 - 9	0	3	0	0	2	1	3.2
10 - 11	0	0	1	0	0	0	0.6
12 - 13	0	0	0	0	0	0	0.0
14 - 15	0	0	0	1	1	0	1.3
16 - 17	1	2	1	0	1	1	3.2
18 - 19	1	3	1	2	2	2	5.7
20 - 24	10	9	8	5	8	8	25.3
25 - 29	5	3	3	7	5	5	14.6
30 - 34	1	1	1	2	2	1	4.4
35 - 39	1	1	1	1	3	1	4.4
40 - 44	1	3	1	4	2	2	7.0
45 - 49	0	3	2	4	3	2	7.6
50 - 54	2	3	2	1	1	2	5.7
55 - 59	0	2	1	2	2	1	4.4
60 - 64	1	0	0	0	1	0	1.3
65 - 69	0	0	0	0	1	0	0.6
70 - 79	0	2	0	1	1	1	2.5
80 +	1	0	2	3	0	1	3.8
Unknown	0	0	1	1	0	0	1.3
Passenger Fatalities	25	36	26	34	37	32	100.0

**Driver Alcohol or Drugs Involved
 Passenger Gender**

	2014	2015	2016	2017	2018	AVG.	%
Passenger Gender							
Male	1,621	1,242	1,334	1,432	1,291	1,384	49.8
Female	1,495	1,205	1,316	1,408	1,457	1,376	49.5
Unknown	26	23	22	13	15	20	0.7
Total Passengers	3,142	2,470	2,672	2,853	2,763	2,780	100.0

	2014	2015	2016	2017	2018	AVG.	%
Passenger Gender							
Male	463	353	378	391	294	376	46.1
Female	473	436	435	422	408	435	53.3
Unknown	4	10	4	2	5	5	0.6
Passenger Injuries	940	799	817	815	707	816	100.0

	2014	2015	2016	2017	2018	AVG.	%
Passenger Gender							
Male	14	21	13	20	22	18	57.0
Female	11	15	13	14	15	14	43.0
Unknown	0	0	0	0	0	0	0.0
Passenger Fatalities	25	36	26	34	37	32	100.0

**Driver Alcohol or Drugs Involved
 Passenger Safety Equipment Use**

Safety Equipment	2014	2015	2016	2017	2018	AVG.	%
Not Applicable	130	63	99	126	124	108	4.9
None	314	199	220	249	182	233	10.5
Lap belt only	35	28	9	24	15	22	1.0
Shoulder belt only	35	7	10	19	13	17	0.8
Shoulder/Lap belt(s)	1,985	1,606	1,799	1,871	1,866	1,825	82.0
Child/Youth restraint	58	0	0	0	0	12	0.5
Child restraint forward	67	132	107	120	133	112	5.0
Child restraint rear	19	36	38	52	51	39	1.8
Booster seat	15	30	38	20	33	27	1.2
Child restraint unk.	16	32	27	10	13	20	0.9
Mc/Bike helmet	6	3	8	6	10	7	0.3
Mc/bike shield only	0	1	0	0	0	0	0.0
Mc/bike helmet & shield	1	3	1	5	2	2	0.1
Protective pads	0	0	0	1	0	0	0.0
Reflective clothing	0	1	0	0	1	0	0.0
Lighting	0	0	0	0	0	0	0.0
Air bag only	5	0	0	0	0	1	0.0
Air bag and belts	96	0	0	0	0	19	0.9
Other	8	2	1	2	2	3	0.1
Unknown	352	327	315	348	318	332	14.9
Total Passengers	3,142	2,470	2,672	2,853	0	2,227	100.0

Safety Equipment	2014	2015	2016	2017	2018	AVG.	%
Not Applicable	18	18	33	18	18	21	2.6
None	133	102	118	142	86	116	14.2
Lap belt only	9	5	2	2	5	5	0.6
Shoulder belt only	8	4	4	3	4	5	0.6
Shoulder/Lap belt(s)	589	508	509	493	467	513	62.9
Child/Youth restraint	13	0	0	0	0	3	0.3
Child restraint forward	16	35	31	34	30	29	3.6
Child restraint rear	7	10	12	19	12	12	1.5
Booster seat	3	6	11	6	9	7	0.9
Child restraint unk.	3	9	6	3	3	5	0.6
Mc/Bike helmet	4	3	5	5	4	4	0.5
Mc/bike shield only	0	1	0	0	0	0	0.0
Mc/bike helmet & shield	1	1	1	2	2	1	0.2
Protective pads	0	0	0	0	0	0	0.0
Reflective clothing	0	1	0	0	1	0	0.0
Lighting	0	0	0	0	0	0	0.0
Air bag only	3	0	0	0	0	1	0.1
Air bag and belts	36	0	0	0	0	7	0.9
Other	1	1	1	2	0	1	0.1
Unknown	96	95	84	86	66	85	10.5
Passenger Injuries	940	799	817	815	707	816	100.0

Safety Equipment	2014	2015	2016	2017	2018	AVG.	%
Not Applicable	0	4	0	0	0	1	2.5
None	12	7	13	14	12	12	36.7
Lap belt only	0	0	0	0	0	0	0.0
Shoulder belt only	0	0	0	0	0	0	0.0
Shoulder/Lap belt(s)	7	12	9	12	14	11	34.2
Child/Youth restraint	0	0	0	0	0	0	0.0
Child restraint forward	0	0	0	0	1	0	0.6
Child restraint rear	0	0	0	0	1	0	0.6
Booster seat	0	0	1	0	2	1	1.9
Child restraint unk.	0	0	0	0	0	0	0.0
Mc/Bike helmet	0	0	2	1	2	1	3.2
Mc/bike shield only	0	0	0	0	0	0	0.0
Mc/bike helmet & shield	0	0	0	1	0	0	0.6
Protective pads	0	0	0	1	0	0	0.6
Reflective clothing	0	0	0	0	0	0	0.0
Lighting	0	0	0	0	0	0	0.0
Air bag only	0	0	0	0	0	0	0.0
Air bag and belts	1	0	0	0	0	0	0.6
Other	0	0	0	0	0	0	0.0
Unknown	5	13	1	5	5	6	18.4
Passenger Fatalities	25	36	26	34	37	32	100.0

Note: None & Air Bag are counted as no safety equipment in use.

Driver Alcohol or Drugs Involved

Pedestrian Age

Ped. Age	2014	2015	2016	2017	2018	AVG.	%
Under 5	1	1	1	4	3	2	1.5
5 - 9	4	3	0	0	2	2	1.4
10 - 15	12	4	4	6	2	6	4.3
16 - 17	6	4	5	3	1	4	2.9
18 - 19	8	7	5	7	3	6	4.6
20 - 24	32	18	13	8	12	17	12.7
25 - 29	30	11	12	10	13	15	11.7
30 - 34	27	17	14	10	8	15	11.7
35 - 39	17	10	11	8	12	12	8.9
40 - 44	12	2	8	12	8	8	6.4
45 - 49	12	4	4	7	11	8	5.8
50 - 54	14	10	8	20	5	11	8.7
55 - 59	14	11	4	8	6	9	6.6
60 - 64	10	3	4	3	7	5	4.1
65 - 69	3	3	1	3	3	3	2.0
70 - 79	2	2	4	8	4	4	3.1
80 +	3	0	4	2	3	2	1.8
Unknown	9	1	1	0	0	2	1.7
Total Peds.	216	111	103	119	103	130	100.0

Ped. Age	2014	2015	2016	2017	2018	AVG.	%
Under 5	1	0	1	0	1	1	0.7
5 - 9	2	3	0	0	1	1	1.4
10 - 15	9	3	4	5	1	4	5.1
16 - 17	4	3	4	3	1	3	3.5
18 - 19	7	6	5	5	2	5	5.8
20 - 24	22	13	11	5	8	12	13.6
25 - 29	21	9	11	9	10	12	13.8
30 - 34	18	11	11	8	7	11	12.7
35 - 39	16	6	8	7	6	9	9.9
40 - 44	10	1	4	6	7	6	6.5
45 - 49	9	0	2	1	7	4	4.4
50 - 54	11	5	4	12	0	6	7.4
55 - 59	6	7	1	6	5	5	5.8
60 - 64	8	1	3	2	2	3	3.7
65 - 69	1	2	0	1	2	1	1.4
70 - 79	2	1	1	1	1	1	1.4
80 +	1	0	2	1	1	1	1.2
Unknown	8	1	0	0	0	2	2.1
Injured Peds.	156	72	72	72	62	87	100.0

Ped. Age	2014	2015	2016	2017	2018	AVG.	%
Under 5	0	1	0	0	0	0	1.8
5 - 9	0	0	0	0	1	0	1.8
10 - 15	0	0	0	1	1	0	3.5
16 - 17	0	0	0	0	0	0	0.0
18 - 19	1	0	0	1	0	0	3.5
20 - 24	3	2	2	1	3	2	19.3
25 - 29	1	0	0	0	0	0	1.8
30 - 34	1	1	0	1	0	1	5.3
35 - 39	0	2	0	0	3	1	8.8
40 - 44	1	0	0	0	1	0	3.5
45 - 49	0	2	0	4	3	2	15.8
50 - 54	0	0	0	3	4	1	12.3
55 - 59	0	1	0	1	0	0	3.5
60 - 64	1	1	0	0	1	1	5.3
65 - 69	0	0	1	1	0	0	3.5
70 - 79	0	1	2	2	0	1	8.8
80 +	0	0	0	0	0	0	0.0
Unknown	0	0	1	0	0	0	1.8
Ped. Fatalities	8	11	6	15	17	11	100.0

**Driver Alcohol or Drugs Involved
 Pedestrian Gender**

	2014	2015	2016	2017	2018	AVG.	%
Ped. Gender							
Male	146	80	58	72	71	85	65.5
Female	69	30	44	44	27	43	32.8
Unknown	1	1	1	3	5	2	1.7
Total Peds.	216	111	103	119	103	130	100.0

	2014	2015	2016	2017	2018	AVG.	%
Ped. Gender							
Male	104	47	39	46	44	56	64.5
Female	52	24	33	26	17	30	35.0
Unknown	0	1	0	0	1	0	0.5
Ped. Injuries	156	72	72	72	62	87	100.0

	2014	2015	2016	2017	2018	AVG.	%
Ped. Gender							
Male	5	9	3	12	13	8	73.7
Female	3	2	3	3	4	3	26.3
Unknown	0	0	0	0	0	0	0.0
Ped. Fatalities	8	11	6	15	17	11	100.0

Driver Alcohol or Drugs Involved
Pedestrian Location

Ped. Location	2014	2015	2016	2017	2018	AVG.	%
Not App.	19	11	8	15	19	14	11.0
Shoulder	11	11	17	18	11	14	10.4
Curb	6	7	2	2	6	5	3.5
Sidewalk	20	8	8	4	11	10	7.8
Outside Right of Way	4	1	1	0	2	2	1.2
On Rd. at Crosswalk	14	7	9	8	2	8	6.1
On Rd. Not at Cross.	99	21	22	22	24	38	28.8
In School Bus Zone	0	0	0	0	0	0	0.0
In Bikeway	4	0	2	0	0	1	0.9
At Inter Marked Crosswalk	1	3	1	4	3	2	1.8
At Inter No Crosswalk	0	0	2	1	2	1	0.8
Driveway Access	0	0	1	0	0	0	0.2
Median	0	0	0	1	2	1	0.5
Island	0	0	0	0	0	0	0.0
Shared Use Path or Trail	0	0	0	2	0	0	0.3
Inside Building	7	6	5	10	3	6	4.8
Midblock Marked Crosswalk	0	2	0	0	0	0	0.3
Other/Unk.	31	34	25	32	18	28	21.5
Total Peds.	216	111	103	119	103	130	100.0

Ped. Location	2014	2015	2016	2017	2018	AVG.	%
Not App.	6	1	0	3	2	2	2.8
Shoulder	11	11	13	15	5	11	12.7
Curb	4	6	2	1	6	4	4.4
Sidewalk	17	3	8	3	7	8	8.8
Outside Right of Way	3	1	1	0	2	1	1.6
On Rd. at Crosswalk	11	7	9	6	2	7	8.1
On Rd. Not at Cross.	78	11	17	14	18	28	31.8
In School Bus Zone	0	0	0	0	0	0	0.0
In Bikeway	3	0	1	0	0	1	0.9
Inter Marked Crosswalk	1	3	1	2	3	2	2.3
At Inter No Crosswalk	0	0	2	1	2	1	1.2
Driveway Access	0	0	1	0	0	0	0.2
Median	0	0	0	1	1	0	0.5
Island	0	0	0	0	0	0	0.0
Shared Use Path or Trail	0	0	0	2	0	0	0.5
Inside Building	3	2	1	2	1	2	2.1
Midblock Marked Crosswalk	0	2	0	0	0	0	0.5
Other/Unk.	19	25	16	22	13	19	21.9
Injured Peds.	156	72	72	72	62	87	100.0

Ped. Location	2014	2015	2016	2017	2018	AVG.	%
Not App.	1	0	0	0	0	0	1.8
Shoulder	0	0	2	2	5	2	15.8
Curb	0	1	0	0	0	0	1.8
Sidewalk	0	1	0	0	4	1	8.8
Outside Right of Way	0	0	0	0	0	0	0.0
On Rd. at Crosswalk	0	0	0	2	0	0	3.5
On Rd. Not at Cross.	5	7	3	7	6	6	49.1
In School Bus Zone	0	0	0	0	0	0	0.0
In Bikeway	1	0	0	0	0	0	1.8
Inter Marked Crosswalk	0	0	0	2	0	0	3.5
At Inter No Crosswalk	0	0	0	0	0	0	0.0
Driveway Access	0	0	0	0	0	0	0.0
Median	0	0	0	0	1	0	1.8
Island	0	0	0	0	0	0	0.0
Shared Use Path or Trail	0	0	0	0	0	0	0.0
Inside Building	0	0	0	0	0	0	0.0
Midblock Marked Crosswalk	0	0	0	0	0	0	0.0
Other/Unk.	1	2	1	2	1	1	12.3
Ped. Fatalities	8	11	6	15	17	11	100.0

**Driver Alcohol or Drugs Involved
 Pedestrian Movement**

Ped. Movement	2014	2015	2016	2017	2018	AVG.	%
Cross. at Intersection	30	10	15	11	10	15	11.7
Cross. Not at Inter.	54	8	8	11	1	16	12.6
Walk/Ride with Traff.	21	12	16	9	6	13	9.8
Walk/Ride against Tra.	13	4	3	1	2	5	3.5
Playing	2	3	1	1	2	2	1.4
Standing	28	40	19	34	32	31	23.5
Getting On/Off Veh.	5	4	2	1	2	3	2.1
Push/Work on Veh.	5	0	0	1	2	2	1.2
Other Working	5	1	2	4	8	4	3.1
Hitchhiking	1	0	0	1	0	0	0.3
On / Off School Bus	0	0	0	0	0	0	0.0
Walking to from school	0	0	0	0	0	0	0.0
Walking cycling on sidewalk	3	0	5	1	3	2	1.8
Other / Unknown	49	29	32	44	35	38	29.0
Total Pedestrians	216	111	103	119	103	130	100.0

Ped. Movement	2014	2015	2016	2017	2018	AVG.	%
Cross. at Intersection	20	10	15	5	9	12	13.6
Cross. Not at Inter.	45	4	7	9	1	13	15.2
Walk/Ride with Traff.	16	8	13	8	4	10	11.3
Walk/Ride against Tra.	10	2	2	1	2	3	3.9
Playing	2	3	1	1	2	2	2.1
Standing	19	32	14	27	27	24	27.4
Getting On/Off Veh.	5	4	2	1	2	3	3.2
Push/Work on Veh.	5	0	0	0	0	1	1.2
Other Working	4	1	2	2	6	3	3.5
Hitchhiking	1	0	0	1	0	0	0.5
On / Off School Bus	0	0	0	0	0	0	0.0
Walking to from school	0	0	0	0	0	0	0.0
Walking cycling on sidewalk	3	0	5	0	1	2	2.1
Other / Unknown	26	8	11	17	8	14	16.1
Injured Peds.	156	72	72	72	62	87	100.0

Ped. Movement	2014	2015	2016	2017	2018	AVG.	%
Cross. at Intersection	1	0	0	5	1	1	12.3
Cross. Not at Inter.	3	4	1	2	0	2	17.5
Walk/Ride with Traff.	1	2	0	1	2	1	10.5
Walk/Ride against Tra.	0	1	1	0	0	0	3.5
Playing	0	0	0	0	0	0	0.0
Standing	2	3	2	2	4	3	22.8
Getting On/Off Veh.	0	0	0	0	0	0	0.0
Push/Work on Veh.	0	0	0	1	2	1	5.3
Other Working	0	0	0	2	1	1	5.3
Hitchhiking	0	0	0	0	0	0	0.0
On / Off School Bus	0	0	0	0	0	0	0.0
Walking to from school	0	0	0	0	0	0	0.0
Walking cycling on sidewalk	0	0	0	0	2	0	0.3
Other / Unknown	1	1	2	2	5	2	19.3
Ped. Fatalities	8	11	6	15	17	11	100.0